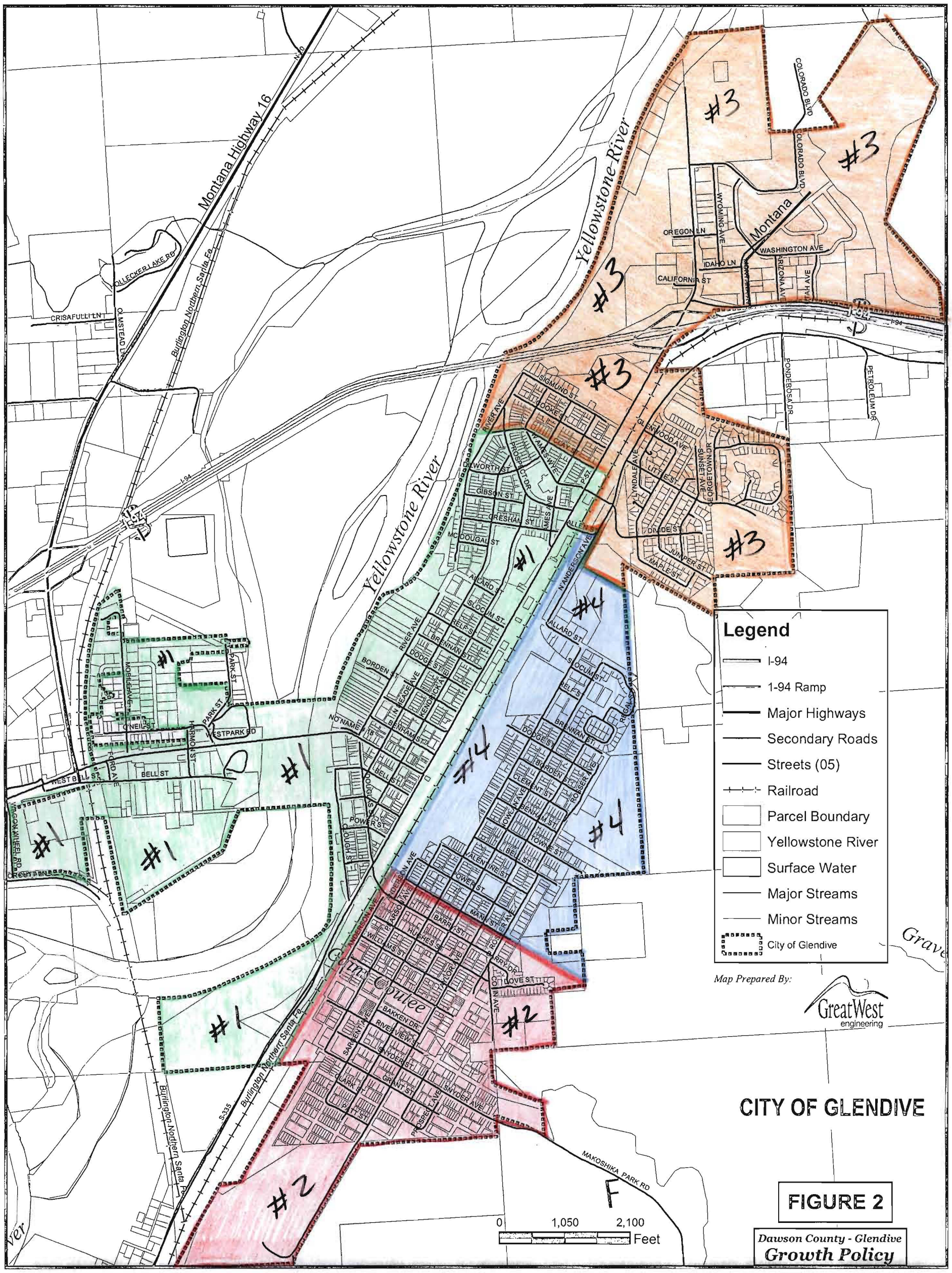

FIGURE 2

Dawson County - Glendive
Growth Policy